

PLAN SHOWING THE PROPOSED CONSTRUCTION OF A DWELLING HOUSE  
 IN PLOT NO. 17A AT S.NO. 185/1 OF 98 POLICALUR VILLAGE ST. THOMAS MOUNT  
 PANCHAYAT UNION SAIDAPET TALUK CHENGAI ANNA DISTRICT.

SCALE 1:100 & 200.

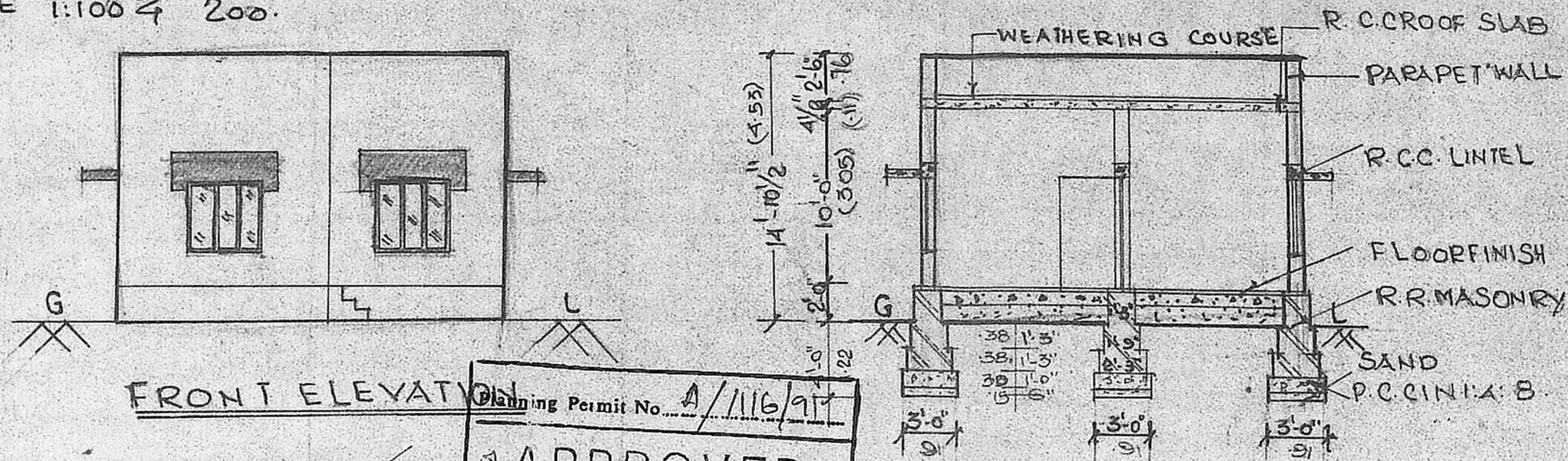

FRONT ELEVATION

SECTION AT 'A-A'

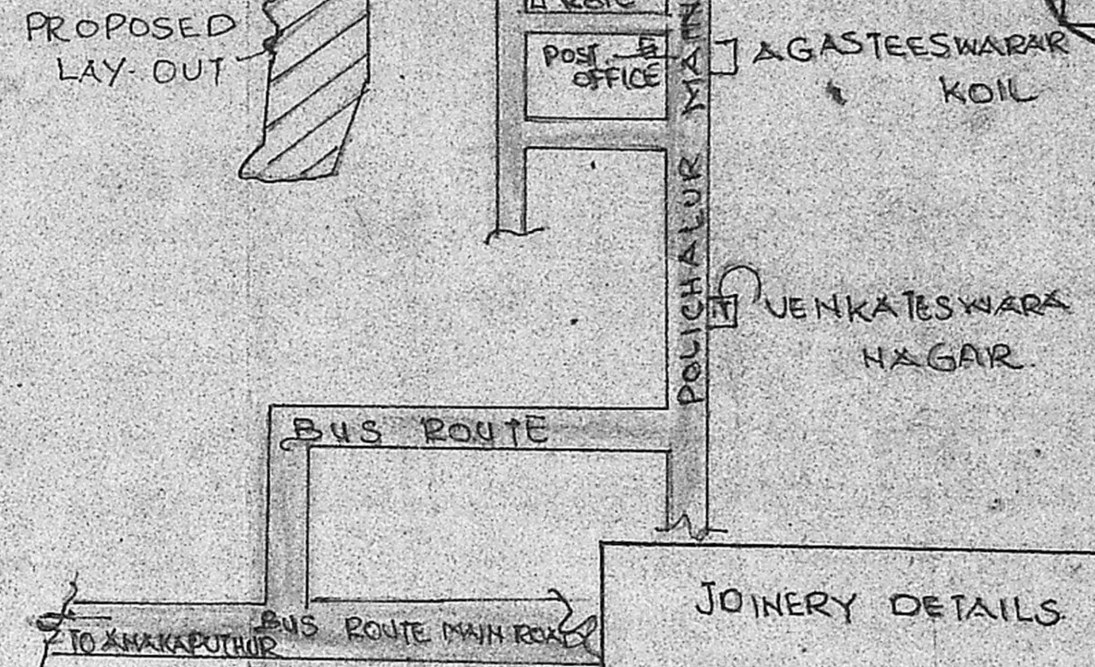

KEY PLAN.

Planning Permit No. A/116/91  
**APPROVED**  
 SUBJECT TO THE CONDITIONS IN  
 THIS OFFICE LETTER.  
 No. 42/13246/91 Date 16/7/91  
 FOR MEMBER SECRETARY  
 MADRAS METROPOLITAN  
 DEVELOPMENT AUTHORITY  
 MADRAS - 600 008.

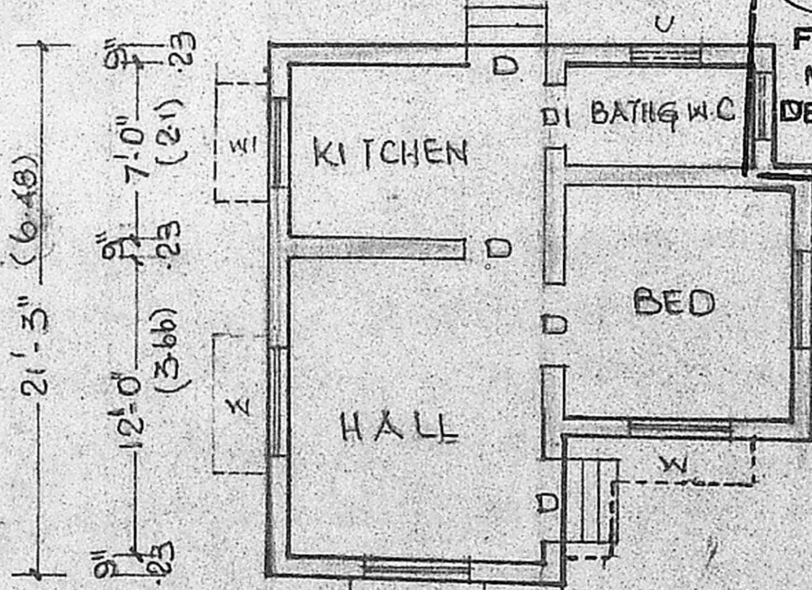

GROUND FLOOR PLAN

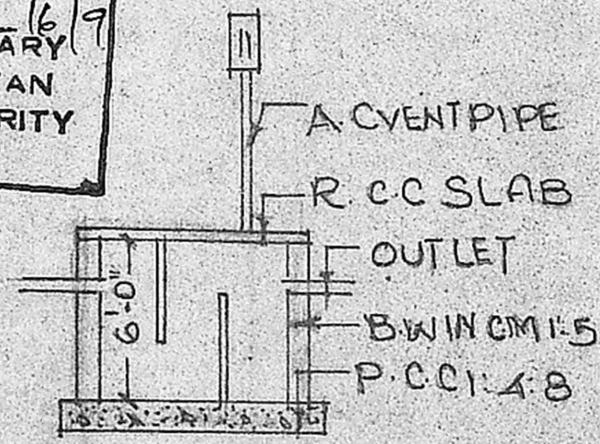

SEC. OF SUMP.

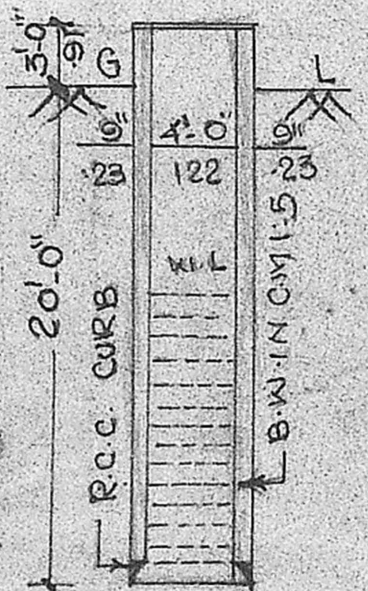

SEC. OF WELL.

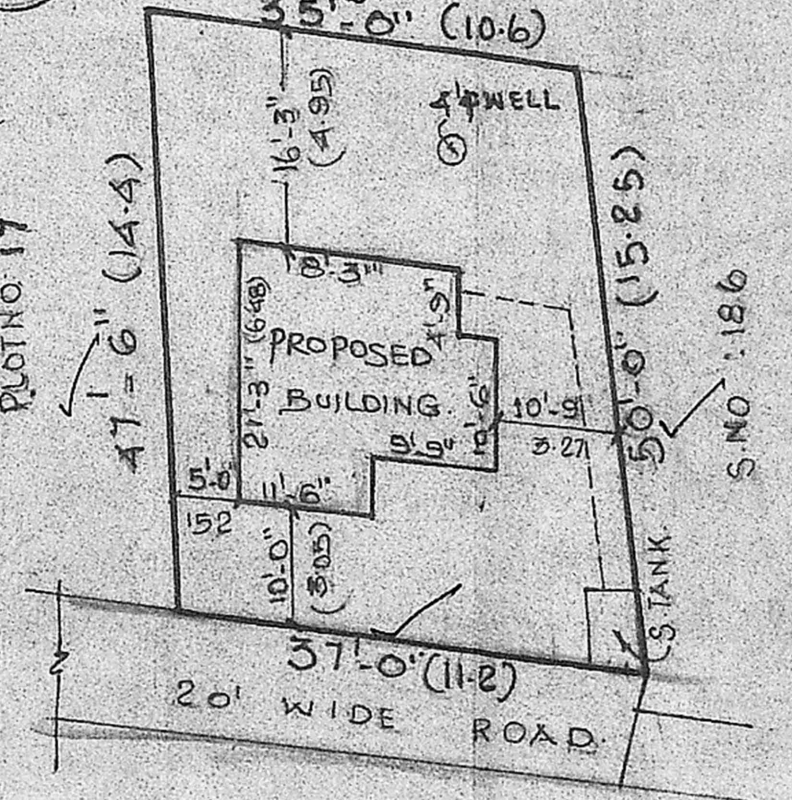

SITE PLAN.

- JOINERY DETAILS
- D. DOOR 3'-0" x 6'-6" 91 x 198
  - DI. DOOR 2'-6" x 6'-0" 76 x 183
  - W. WINDOW 4'-6" x 4'-0" 137 x 122
  - WI. WINDOW 4'-0" x 4'-0" 122 x 122
  - V. VENTILATOR 3'-0" x 2'-0" 91 x 61

PLOT AREA 1755 SQFT 163.2 m<sup>2</sup>  
 PLINTH AREA 3785 SQFT 35.1 m<sup>2</sup>  
 PORTICO AREA 2955 SQFT 27.4 m<sup>2</sup>

PRO SHOWN [Symbol]  
 BOUN SHOWN [Symbol]  
 ROAD SHOWN [Symbol]

OWNER D. [Signature]

**R. JAYAVELU,**  
 LICENSED SURVEYOR,  
 Alandur, Tambaram, Municipality,  
 JAYAM ENGINEERING,  
 NO. 2, TAMIL STREET,  
 PALLAVANDI, CHENNAI - 600 043.  
 L. SURVEYOR.

A.P. [Signature]

SCALE 1:200.